



ENGINEERING PACKAGE ORDER FORM

This form is used for ordering a certified stamped drawing package or drawing package with calculations. This package may be required to obtain a building permit. Each engineering package will be wet-stamped and signed by an engineer or architect licensed in your state. Check with your local building permit official to determine if calculations are required.

Name (Building Owner): _____ Address: _____

City: _____ State: _____ Zip Code: _____ County: _____

Daytime Phone: _____ Dealer Name: _____

Address to Send Plans (Sent Priority Mail, 2nd Day, or Overnight): _____

Building Style (Please Circle)

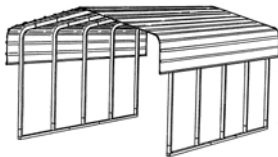

Horizontal Carport

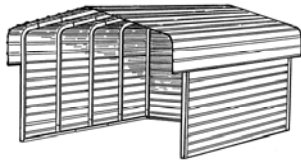

3-Sided Shelter

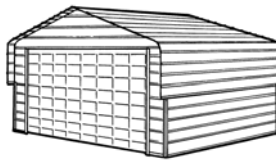

Enclosed Carport

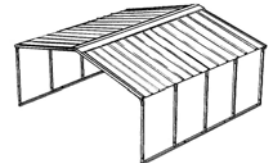

Vertical Carport

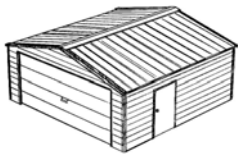

Hybrid Garage
Vertical Roof/Horizontal Sides

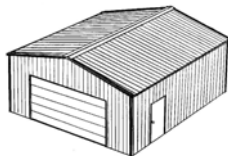

All Vertical Garage



Loafing Shed

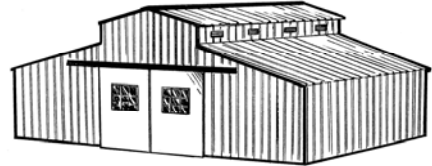

Horse Barn

Frame Dimensions: W _____ L _____ H _____ Tube Size: 2" x 2" _____ 2" x 3" _____ 2" x 4" _____ On Center Spacing: _____
 Base Rails _____ Pin Plates _____ Pitch: (Typical is 3:12) If other, please specify _____:12
(If trusses not on same spacing, please note.)

Truss Braces:

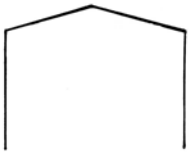

None _____



Type 1
Collar Tie Only _____

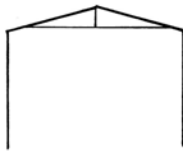

Type 2
Standard (Collar tie w/ vertical) _____

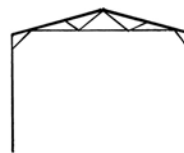

Type 3
Web Brace _____

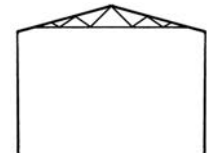

Type 4 (High Load)
Double Fink _____

Sheet Metal Panels: Roof Vertical _____ Roof Horizontal _____ Sides Vertical _____ Sides Horizontal _____

Note: Hybrid Garage requires BK-40 corner brackets and will be shown in drawing. If you want BK-80-12 soffit brackets, note here: _____

Sheet Metal Type: 5 Rib 3/4", 29 GA _____ 5 Rib 3/4", 26 GA _____ 4 Rib 1 1/4" R-Panel 29 GA _____
 4 Rib 1 1/4" R-Panel 26 GA _____ 5 Rib Fabral Grand-Beam 26 GA _____

Roof Purlins: Hat Channel _____ Flush-mounted 1 1/2" square tubes _____ Other: _____

Side Wall Girts: Hat Channel _____ Flush-mounted 1 1/2" square tubes _____ Other: _____

End Wall Girts: Hat Channel _____ Flush-mounted 1 1/2" square tubes _____ Other: _____

Foundation & Anchoring: (Choose one of the following)

4" concrete slab with 6/6/10/10 WWF and a footing 12" wide x 12" below grade or to frost line with Concrete Wedge Anchor _____
 Concrete piers with 30" Rebar anchors _____ with Concrete Wedge Anchor _____
 Concrete Strip Footing 12" wide and 12" below grade or to frost line with Concrete Wedge Anchor _____
 On Asphalt with 30" Rebar and Duckbill anchors _____ On Soil with 30" Rebar and Duckbill anchors _____
 Other: Describe _____

Garage Door Openings in Gable End: Number of doors _____ Size of doors _____
 (Note: Standard Front Encl. includes 1 or 2 Garage Door Opening(s) centered. Any modification to Encl. See Additional Costs below.)

Garage Door Openings in Side Wall (See Additional Cost below): Number of doors _____ Size of doors _____

Walk Doors: Number of doors _____ Size of doors _____

Windows: Number of windows _____ Size of windows _____

*******ATTACH A SKETCH TO SHOW LOCATION OF ALL DOORS AND WINDOWS. *******

REQUIRED INFORMATION

Contact your local Building Department for the following information:

State Building Code: _____ Wind Load: _____
 Ground Snow Load: _____ Wind Exposure Level: _____
 Roof Snow or Live Load: _____ Frost Line Depth: _____
 Seismic Category: _____ Occupancy Category: _____

Pricing:

Engineering Package: (Includes three 8½" x 11" sets)

Stamped Drawings With Calculations for CA, HI, IL, & NV: \$350 _____
 Stamped Drawings With Calculations all other states: \$275 _____
 Stamped Drawings Only for CA, HI, IL, & NV: \$300 _____
 Stamped Drawings Only for all other states: \$225 _____
 Additional Set of Drawings/Calcs (per copy): \$25 _____
 11" x 17" drawings: \$50 _____
 18" x 24" drawings: \$75 _____
 24" x 36" drawings: \$100 _____
 Foundation Calculations \$50 _____

Additional Costs:

Frame Material 2" x 4" \$100 _____
 Custom Foundation: \$50 _____
 Custom Front Enclosure (per): \$50 _____
 Custom Back Enclosure (per): \$50 _____
 Custom Truss Brace: \$50 _____
 Pitch Other Than 3:12 (Truss Included): \$100 _____
 Add Lean-To Section: \$50 _____
 Garage Door Opening in Side Wall: \$50 _____
 Interior Wall (per wall): \$50 _____

TOTAL AMOUNT: _____

TOTAL ENCLOSED: _____

NOTE: If the structure as designed does not meet the required snow or wind loads as per above description, a VersaTube Engineer will contact you for any necessary design changes.

Delivery: Drawing packages for some building sizes are not on file and must be created. Please allow 2 to 3 weeks for delivery of Engineering Package. Note: Modifications to the structure may require additional processing time.

Order by Mail: Forward completed form with check to:
 (If you wish to pay with a Credit Card please check here and you will be contacted by one of our Customer Service Professionals.) _____

VersaTube Building Systems
50 Eastley Street
Collierville, TN 38017
(901) 854-6855

NOTE: A DELAY in processing the request WILL OCCUR if form is incomplete or payment is not received.
 I hereby authorize the production and delivery of the engineering package for the structure size and requirements as indicated above.

Signature Required _____ **Date** _____

**SKETCH THE LOCATIONS OF ALL WINDOWS AND DOORS WITH DIMENSIONS.
 INCLUDE WITH THE REQUEST FORM.**

FOR VERSATUBE OFFICE USE ONLY:

VB RAILS: _____ VTF KIT & RAILS: _____ PIN PLATES: _____

ENGINEERING REQUEST: _____

BILL OF MATERIAL: _____ SPECIFY: _____

**SKETCH THE LOCATIONS OF ALL WINDOWS AND DOORS WITH DIMENSIONS.
INCLUDE WITH THE REQUEST FORM.**

Notes for Sketch

For Openings in End Walls:

Door Widths shall be no closer than 24" from outside of the structure. Height of the door shall be 12" or more below the eave height of the structure.

Standard Front Encl. includes 1 or 2 Garage Door Opening(s) centered. Any modification to Enclosure will incur additional cost.

Walk Doors in the Side Wall:

Walk Doors will be installed between frames and shall be sketched as such.

Garage Door Openings in Side Wall:

Garage Door openings in the Side Wall will incur additional cost.

Door Openings shall be no closer than one full bay section from the end of the structure.

Height of the door shall be 24" or greater below the eave height of the structure.

For multiple doors in the Side Wall, a space of at least 2 full frame sections is required between openings.

Doors no greater than 10' wide preferred.

